



2, Moray Close, Halesowen, West Midlands, B62 9PP

Offers In The Region Of £375,000

- FOUR BEDROOM DETACHED HOUSE SITUATED IN CUL-DE-SAC LOCATION
 - TWO RECEPTION ROOMS
- GROUND FLOOR W.C. AND FIRST FLOOR SHOWER ROOM
 - BLOCK PAVED DRIVEWAY AND GARAGE
 - DELIGHTFUL REAR GARDEN
 - NO UPWARD CHAIN

All Buildings Great & Small



RICS
Regulated by RICS

arla naea
propertymark



intertek
ISO 9001:2015



UKAS
MANAGEMENT
SYSTEMS
014

OnTheMarket rightmove



Situated in a cul-de-sac location is this spacious four bedroom detached house with garage. The property enjoys the benefit of a delightful rear garden. NO UPWARD CHAIN.

Accommodation comprising entrance hall, enlarged lounge (incorporating former reception hall), dining room, kitchen, utility, downstairs WC, inner hall, landing, four bedrooms (bedroom three with fitted wardrobes), shower room, delightful rear garden with patio area, garage, gas boiler serving radiators, double glazing to windows as detailed.

ENTRANCE HALL (front)

Double glazed door to front, wood effect floor finish, obscure multi panel single glazed front door opening onto:

ENLARGED LOUNGE INCORPORATING FORMER RECEPTION HALL (front) 1.12m x 2.68m plus 3.24m x 6.26m

Panel radiators, double glazed bow window to front, coving to part of ceiling, obscure multi panel single glazed door onto inner hall. Further doors opening onto:

DINING ROOM (rear) 1.77m x 2.68m

Double glazed windows to rear, panel radiator, coving to part of ceiling, wood effect floor finish, obscure multi panel single glazed door opening onto:

KITCHEN (rear) 2.66m x 3.45m

Double glazed windows to rear, tile effect floor finish, base units with cupboards and drawers, wall mounted cupboards at high level, worktops with tiled splashbacks, bowl and a half single drainer stainless steel sink with mixer tap, space for cooker, cooker hood above, space for fridge, plumbing for dishwasher. Obscure multi panel single glazed door onto inner hall. Further door opening onto:

UTILITY (side)

Wood effect floor finish, double glazed window, worktop with tiled splashback, recess and plumbing for washing machine, recess for dryer, single bowl stainless steel sink with mixer tap, wall mounted cupboards at high level, towel holder, obscure double-glazed door onto rear garden. Door opening onto:

DOWNSTAIRS WC (rear)

Obscure double glazed window, WC with push button flush, toilet roll holder, wood effect floor finish.

INNER HALL (inner)

Staircase with handrail and stairlift from ground floor accommodation leading to first floor accommodation. Understairs store cupboard.

HALF SPACE LANDING (side)

Double glazed window to side, further stairs leading to:

FIRST FLOOR LANDING (Inner)

Access to loft space, store cupboard with shelving, doors off.

BEDROOM ONE (front) 3.90m x 3.02m

Double glazed windows, panel radiator.

BEDROOM TWO (front) 2.74m x 4.11m

Double glazed window, panel radiator.

BEDROOM THREE (rear) 1.90m x 3.42m max into wardrobe

Double glazed window, panel radiator, fitted wardrobes.

BEDROOM FOUR (rear) 2.22m x 2.71m

Double glazed window, panel radiator, wood effect floor finish.

SHOWER ROOM (rear) 2.88m x 1.67m

Obscure double-glazed windows, wood effect floor finish, heated towel rail, WC with push button flush, toilet roll holder, grab rail, wall mounted towel ring, wash hand basin with mixer tap, vanity unit and tiled splashback, walk in shower cubicle with electric shower, grab rail.

GARAGE 2.78m (2.61m) 2.30m x 4.95m to door

Wall mounted gas boiler. Gas and electric meters. Wall mounted shelves.

REAR GARDEN

Side gate giving access to front. Patio area with lawn and stepping stones leading to further patio area at the top of garden. Garden shed. Borders stocked with shrubs, trees and plants. Outside tap. Enclosed with fencing.

COUNCIL TAX BAND E

TENURE

We are verbally advised the property is freehold. The Agent has not checked the legal documents to verify the freehold status of the property. The buyer is advised to obtain verification from their Solicitor or Surveyor.

SERVICES

The Agents have not tested any apparatus, equipment, fixtures, fittings or services and so cannot verify they are in working order or fit for their purpose. The buyer is advised to obtain verification from their Solicitor or Surveyor.

FIXTURES AND FITTINGS

All items unless specifically referred to in these sales particulars are expressly excluded from the proposed sale. However, fitted carpets, curtains and certain other items may be taken at a valuation to be agreed.

Extra Services & AML

Money Laundering Regulations –

In order to comply with Money Laundering Regulations, all prospective purchasers are required to provide the following - 1. Satisfactory photographic identification. 2. Proof of address/residency. 3. Verification of the source of purchase funds including bank statements for deposits in order to purchase and copy of mortgage agreement in principle from the appropriate lender. In the absence of being able to provide appropriate physical copies of the above, Scriven & Co reserves the right to obtain electronic verification of identity.

Extra services -

By law, the agent must tell the client if the agent or any connected person intends to earn any commission or any other fees from offering or referring other services to the client or buyer. If the agent or any connected person earns money from any of these services or referrals the agent or the connected person would keep this commission or fee. Part of the payment for these extra services will be paid to the agent as a result of the referral.

Scriven & Co offers the following services and has the following referral arrangements in place:

Scriven & Co routinely refers sellers (and buyers) to Infinity Financial Advice. It is the clients' or buyers' decision whether to choose to deal with Infinity Financial Advice. Should the client or a buyer decide to use Infinity Financial Advice the client or buyer should know that Scriven & Co receive a payment from Infinity Financial Advice equating on average to a figure in the order of £200 per referral. Scriven & Co routinely refers sellers (and buyers) to certain firms of solicitors/conveyancers. It is the clients' or buyers' decision whether to choose to deal with any of the referral companies. Should the client or a buyer decide to use any of these companies the client or buyer should know that Scriven & Co receive a payment from these companies equating to a figure in the order of £100-£200 per referral. We are informed that the solicitors/conveyancers are happy to pay this referral fee to ourselves as it significantly reduces the marketing costs that they have to allocate to sourcing new business. The referral fee is NOT added to the conveyancing charges that would ordinarily be quoted.

The agent routinely refers sellers (and buyers) to a Removals and Storage Company. It is the clients' or buyers' decision whether to choose to deal with the Removals and Storage Company. Should the client or a buyer decide to use the Removals and Storage Company the client or a buyer should know that the agent receives a referral fee to the value of £70 plus VAT from them for recommending a client or buyer to them.

Property Information Links

Useful links for property information:

Find information about a property in England or Wales:
<https://search-property-information.service.gov.uk>

Mobile and broadband checker: If mobile coverage and broadband speed is an important issue we would suggest checking with: <https://checker.ofcom.org.uk>

Flooding: If you wish to check flooding information in respect of the property, the following may be of assistance: <https://www.gov.uk/request-flooding-history>

Long term flood risk check of an area in England:
<https://www.gov.uk/check-long-term-flood-risk>

Service provider information: we would suggest the following:

Gas supply:
<https://www.ofgem.gov.uk/information-consumers/energy-advice-households/finding-your-energy-supplier-or-network-operator>
<https://www.findmysupplier.energy>

Electric supply:
<https://www.energynetworks.org/customers/find-my-network-operator>
<https://www.nationalgrid.co.uk>

Water supplier:
<https://www.ofwat.gov.uk/households/your-water-company>
<https://www.water.org.uk/customers/find-your-supplier>

Consumer code for house builders:
<https://consumercode.co.uk>

Important notices

The Consumer Protection from Unfair Trading Regulations 2008 and the Business Protection from Misleading Marketing Regulations 2008 : Nothing concerning the type of construction or the condition of the structure is to be implied from the photograph (or artists impression) of the property. Items shown in photographs are NOT included unless specifically mentioned within the sales particulars. Certain items may however be available by separate negotiation. The measurements supplied are for general guidance, and as such must be considered as incorrect. A buyer is advised to re-check the measurements themselves before committing themselves to any expense. The Agent has not tested any apparatus, equipment, fixtures, fittings or services, and so does not verify they are in working order, fit for their purpose, or within ownership of the sellers, therefore the buyer must assume the information given is incorrect. Neither has the Agent checked the legal documentation to verify legal status of the property or validity of any guarantee. A buyer must assume the information is incorrect, until it has been verified by their own solicitors. The sales particulars may change in the course of time, and any interested party is advised to make final inspection of the property prior to exchange of contracts. A buyer must check the availability of any property and make an appointment to view before embarking on any journey to see a property. References to the Tenure of a Property are based on information supplied by the Seller. The Agent has not had sight of the title documents. A Buyer is advised to obtain verification from their Solicitor. Any reference to alterations to, or use of any part of the property, is not a statement that any necessary planning, building regulation or other consent has been obtained. A buyer must assume the information is incorrect until it has been verified by their own solicitors.

VAT: All figures quoted are exclusive of VAT where applicable. **Rating Assessments** : Where provided the Agent has made a verbal enquiry with the Local Authority and this information should be verified by interested parties making their own enquiries.

Misrepresentation Act 1967 : These details are prepared as a general guide only, and should not be relied upon as a basis to enter into a legal contract, or to commit expenditure. An interested party should consult their own surveyor, solicitor or other professionals before committing themselves to any expenditure or other legal commitments. If any interested party wishes to rely upon any information from the Agent, then a request should be made and specific written confirmation can be provided. The Agent will not be responsible for any verbal statement made by any member of staff, as only a specific written confirmation should be relied upon. The Agent will not be responsible for any loss other than when specific written confirmation has been requested. (REV02:10/13).





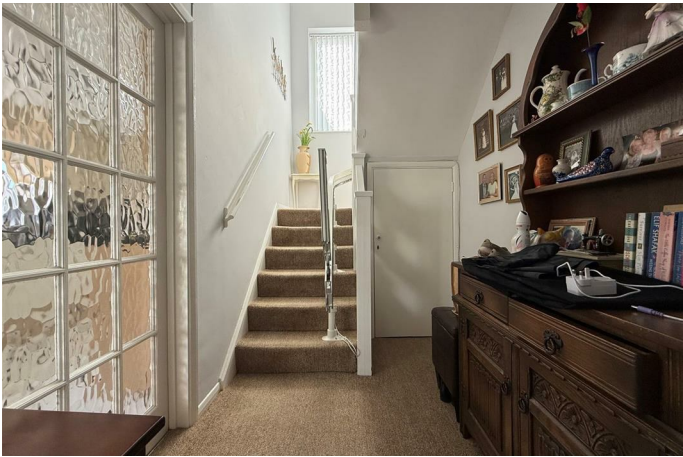



Ground Floor



First Floor

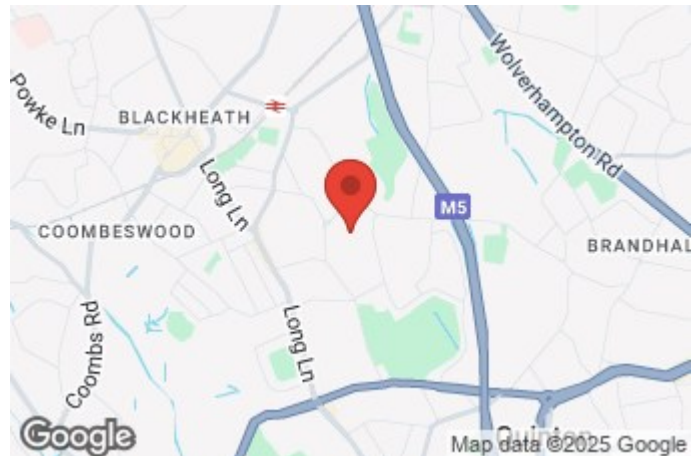

- Estate House, 821 Hagley Road West, Quinton, Birmingham, B32 1AD
- Tel: 0121 422 4011
- E-mail: quinton@scriven.co.uk
- www.scriven.co.uk
- Regulated By RICS

Energy Efficiency Rating		
	Current	Potential
Very energy efficient - lower running costs		
(92 plus) A		
(81-91) B		83
(69-80) C	70	
(55-68) D		
(39-54) E		
(21-38) F		
(1-20) G		
Not energy efficient - higher running costs		
England & Wales		EU Directive 2002/91/EC

Property Reference: 17941824